

The background of the page is a blurred image of laboratory glassware, including several Erlenmeyer flasks and test tubes, some containing liquids. The colors are muted, with a mix of light and dark tones.

附錄

Appendix

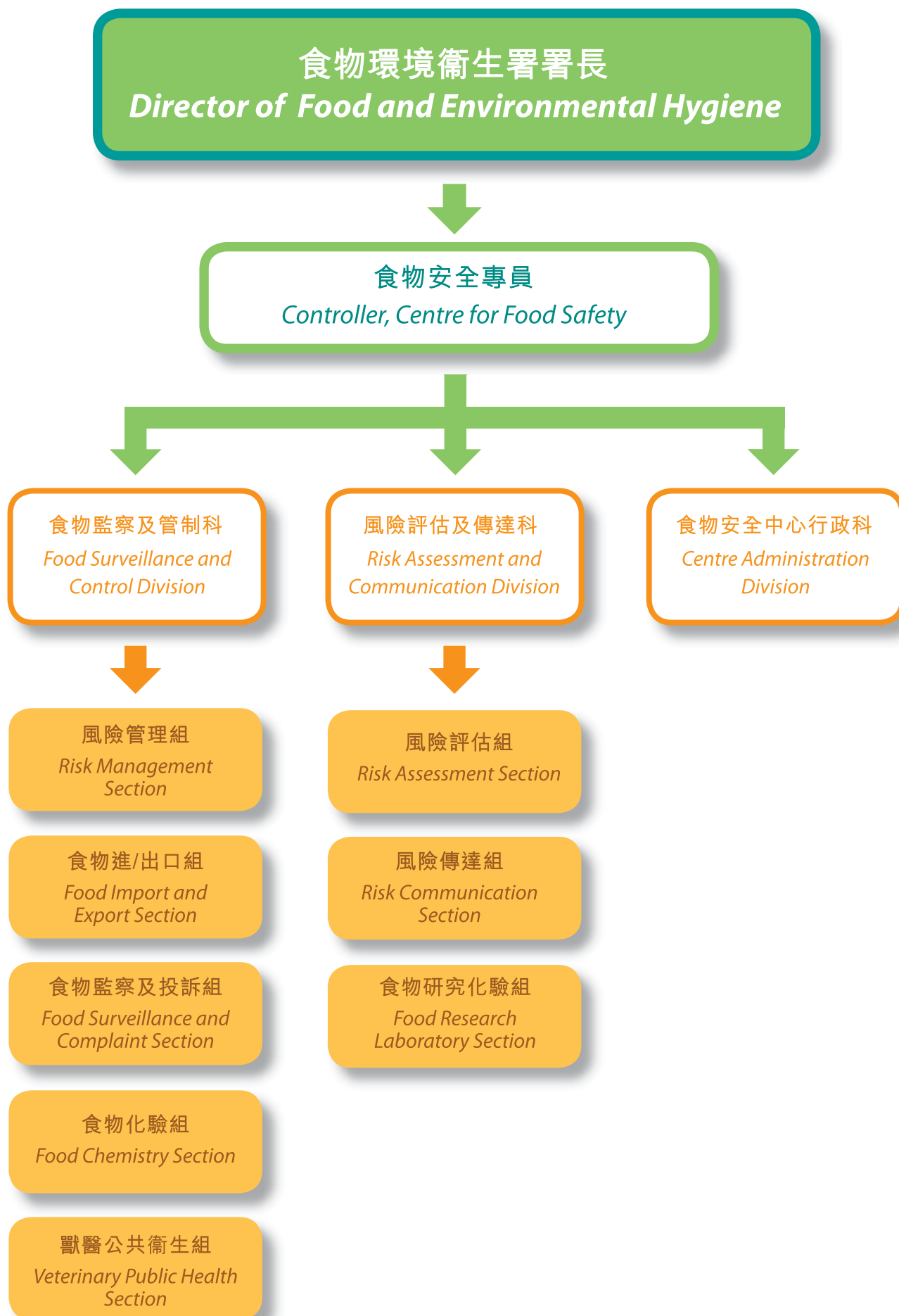



食物安全專家委員會委員名單 (2006-2008)

Membership of Expert Committee on Food Safety (2006-2008)

主席：

關海山教授

Chairman:

Professor Kwan Hoi-shan

成員：

陳培光醫生

陳恩強教授

鄭景翔先生

馮馬潔嫻女士

張思定先生

劉燕卿女士

劉飛龍醫生

梁志清教授

勞敬信獸醫

奧磐石博士

黃煥忠教授

王仕中博士

黃家和先生

邱霜梅博士

關學貴醫生

蔡新民獸醫

Marion Joy Healy 博士

漁農自然護理署代表(當然成員)

衛生署代表(當然成員)

Members:

Dr Chan Pui-kwong

Professor Thomas Chan Yan-keung

Mr Colin KC Cheng

Mrs Jenny Fung Ma Kit-han

Mr Peter Johnston

Ms Connie Lau Yin-hing

Dr Lau Fei-lung

Professor Frederick Leung Chi-ching

Dr Lo King-shun

Dr Desmond K O'Toole

Professor Jonathan Wong Woon-chung

Dr Raymond Wong Sze-chung

Mr Simon Wong Ka-wo

Dr Carrie Willis

Dr Kan Xuegui

Dr Chua Sin-bin

Dr Marion Joy Healy

Representative of the Agriculture, Fisheries
and Conservation Department (ex-officio)

Representative of the Department of Health
(ex-officio)

